

City of Rushville

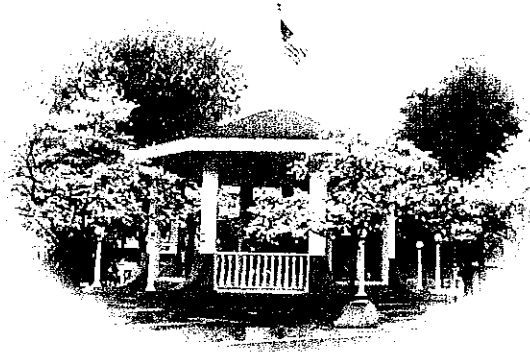

CITY OF RUSHVILLE
220 WEST WASHINGTON
RUSHVILLE, ILLINOIS 62681
(217) 322-3833

Permit No. _____, 20____

APPLICATION FOR BUILDING PERMIT
(PERMIT TO BE DISPLAYED ON PROPERTY VISIBLE FROM STREET)

Name: _____ Phone #: _____
(Owner)

Application is hereby made for permit to build at: _____
(Address)

Name of Contractor: _____ Estimated Cost: \$ _____

Lot Size: Width _____ Length _____ Square Ft. _____ Building Size: W _____ L _____

Proposed Use: _____

Construction: Brick () Frame () Other () _____ Basement? Yes () No ()

Are there any existing buildings on lot? _____ Type: _____

Is there a water connection? Yes () No () Is there a sewer connection? Yes () No ()

All applications for Building Permits shall include a plan, drawn to scale, showing dimensions of the lot to be built upon, the outside dimensions of all structures to be constructed or altered, the distance from the improvement to all property lines, easements, or right of ways, and all existing structures, yard depths, any other information necessary for determining conformance with the City ordinances.

Please attach all relevant plans. Drawings should show actual placement of structure or improvements in relationship to lot/boundary lines. Drawing should show desired water/sewer hookup location, if applicable.

- I received a copy of Setback Ordinance No. 971.
- I received a copy of the Mobile Home Placement Ordinance No. 972, if applicable.
- I received a copy of the Ordinance Requiring Fences Around Swimming Pools No. 923, if applicable.
- I received a copy of the City Code, Section 5-10 – Fences, if applicable.

This application applies to the placement of structures or any construction that alters the outside dimensions of existing taxable structures, the addition or alteration of swimming pools and/or fences.

By signing this application, I accept responsibility for verifying all applicable lot/boundary lines.

Signature of Applicant/Owner _____

FOR OFFICE USE ONLY

Application is: APPROVED () REJECTED () Reason: _____

Signature of Supt. of Operations _____

Permit Paid: Yes () No () Amount \$ _____ Receipt No. _____

NOTE: CALL J.U.L.I.E. BEFORE YOU DIG!!!

STREET

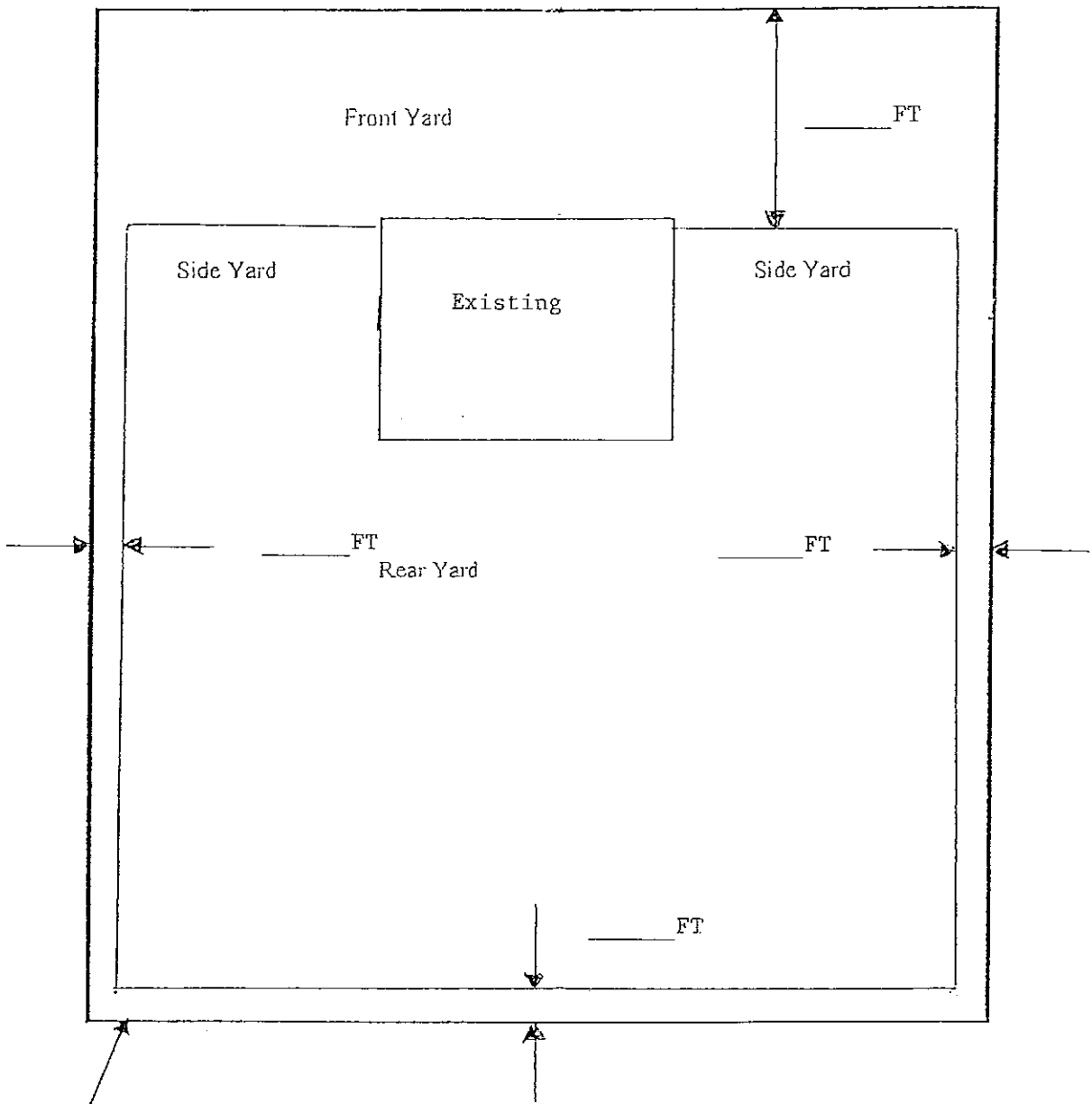

Property line
Right of Way or
Easement

City of Rushville
Specifications for Street and Alley Openings

Persons or firms that open/excavate public streets, sidewalks, or alleys are required to restore said public facilities in accordance to the following policies and guidelines:

- A. No persons or firm shall perform any work until all of the applicable permits and applications have been approved and all fees have been received by the city.
- B. The persons or firms opening any street or alley shall contact the Supt. of Operations before the start of the permitted work.
- C. All openings in paved surfaces shall be saw cut (full depth).
- D. Openings in concrete streets shall be saw cut a minimum of 12" wider on all sides of the excavation.
- E. The persons or firms excavating in a paved area of a right of way shall take precautions to protect these surfaces from unnecessary damage during the course of work.
- F. Removal and disposal of surplus, unstable, unsuitable materials and organic waste shall be at the expense of the persons or firm performing the work. These materials should be disposed of in such a manner that public or private property will not be damaged or endangered.
- G. Prior to backfilling, all water and sewer installations shall be inspected by the Supt. of Operations or Water/Sewer Personnel.
- H. Backfilling in paved areas of streets and alleys shall be as follows unless otherwise specified by the city. Sand shall be placed around all waterlines for the full width/length of the excavation to a minimum of 6" above the water line. The material shall be placed in uniform layers not exceeding 6" in thickness and compacted by tamping. Compacting shall be performed in such a manner as not to disturb or injure the water line. Sanitary and storm sewer lines shall be properly bedded in compacted CA6 to a point 12" above the top of the pipe. Backfilling above this point shall be of acceptable backfill material placed in uniform layers not exceeding 12" thickness loose with each layer being compacted by tamping to a point 12" below the bottom of the paved surface on oil and chip streets and alleys. Acceptable granular material (CA6) shall be used from this point to the bottom of the road surface. Concrete streets shall be repaired with Class X concrete to match existing.

City of Rushville

Specifications for Street/Alley Openings

- I. Acceptable backfill materials are native soil (damp), sand (state spec-approved), gravel (state spec. approved), or flowable fill.
- J. Backfilling of non paved areas within a right of way shall be as follows. All areas disturbed, excavated or altered in any way shall be restored to original condition or better.
- K. All curb/gutter, sidewalks shall be saw cut. A minimum of 12" wider than the excavation on both sides. All curb/gutter, sidewalks shall be replaced with Class X concrete and shall be the same width thickness and profile as the original.
- L. The persons or firm are responsible for traffic control, signs, flagmen, and barricades.
- M. The persons or firm are responsible for all clean up to the satisfaction of the Supt. of Operations.
- N. The contractor shall warrant all work for a period of one year.
- O. Any and all damage to permanent streets/alleys, sidewalks, curb/gutter or unpaved areas of the right of way occurring in this one year period as a result of this work shall be repaired by the persons or firm.
- P. If the persons or firm do not make these repairs in a timely fashion and to the satisfaction of the Supt. of Operations, the Supt. shall have the repairs made by others. All costs for the repairs will be charged to the persons or firm.
- Q. The final bituminous surface shall be placed by city personnel. There will be a charge of \$2.00 per sq. ft. for this work payable at the time application is made.

I, the undersigned, hereby certify that I have read the above, that I agree to comply with all the above terms, other ordinances and state or federal laws that apply to the type of work being performed, and that I am personally responsible and liable for full compliance with the conditions of this permit.

Signature of Applicant

Date

Address of Street Opening

Square Footage/Amount

DISCLAIMER

The following form is provided for informational purposes only and is intended to be used as a guide prior to consultation with an attorney familiar with your specific legal situation. The author is not engaged in rendering legal advice, and this form is not a substitute for the advice of an attorney. If you require legal advice, you should seek the services of an attorney.

[Your Name]

[Street Address]

[City, ST ZIP Code]

[Date]

[Recipient Name]

[Title]

[Company Name]

[Street Address]

[City, ST ZIP Code]

Dear FOIA Officer:

This is a request for information filed under the Freedom of Information Act.

I request that you provide me with [**Choose one of the following options and delete the others:** *a copy of the following documents or documents containing the following information or all documents containing information regarding the following topic*]:

[**In this paragraph, describe the topic, information, or documents that you want, including, if possible, the name, date, subject matter, and location of the information. To improve your chances of getting all the information you request, be as specific as possible**]

[**This paragraph is optional, but you may want to specify what you are willing to pay for. Here are three options:** *If there are any fees for searching or copying these records, please inform me before filling my request. or I am willing to pay fees for this request up to a maximum of \$ _____.* *If you estimate that the fees will exceed this limit, please inform me first. or I request a waiver of all fees for this request since the disclosure of the information I seek is not primarily in my commercial interest, and is likely to contribute significantly to public understanding of the operations or activities of the government, making the disclosure a matter of public interest. You may want to provide more detail explaining how your request would be of benefit to public understanding.*]

If you deny any or all of this request, please cite each specific exemption you feel justifies the refusal to release the information and notify me of the appeal procedures available to me under the law.

Thank you for considering my request.

Sincerely,

[Your Name]

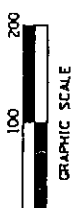

- LEGEND**
- FOUND IRON PIPE
 - FOUND IRON ROD
 - FOUND CONCRETE R.O.W. MARKER
 - SET 1" IRON PIPE
 - DISTANCE AS PER 1994 PLAT
 - MEASURED DISTANCE THIS SURVEY
 - PUBLIC UTILITY EASEMENT & BUILDING SETBACK LINE

GERALD & MARY SUE MERRITT

FOUND IRON ROD
NW COR. S 1/4, NE 1/4,
SW 1/4, SEC. 25-2-2

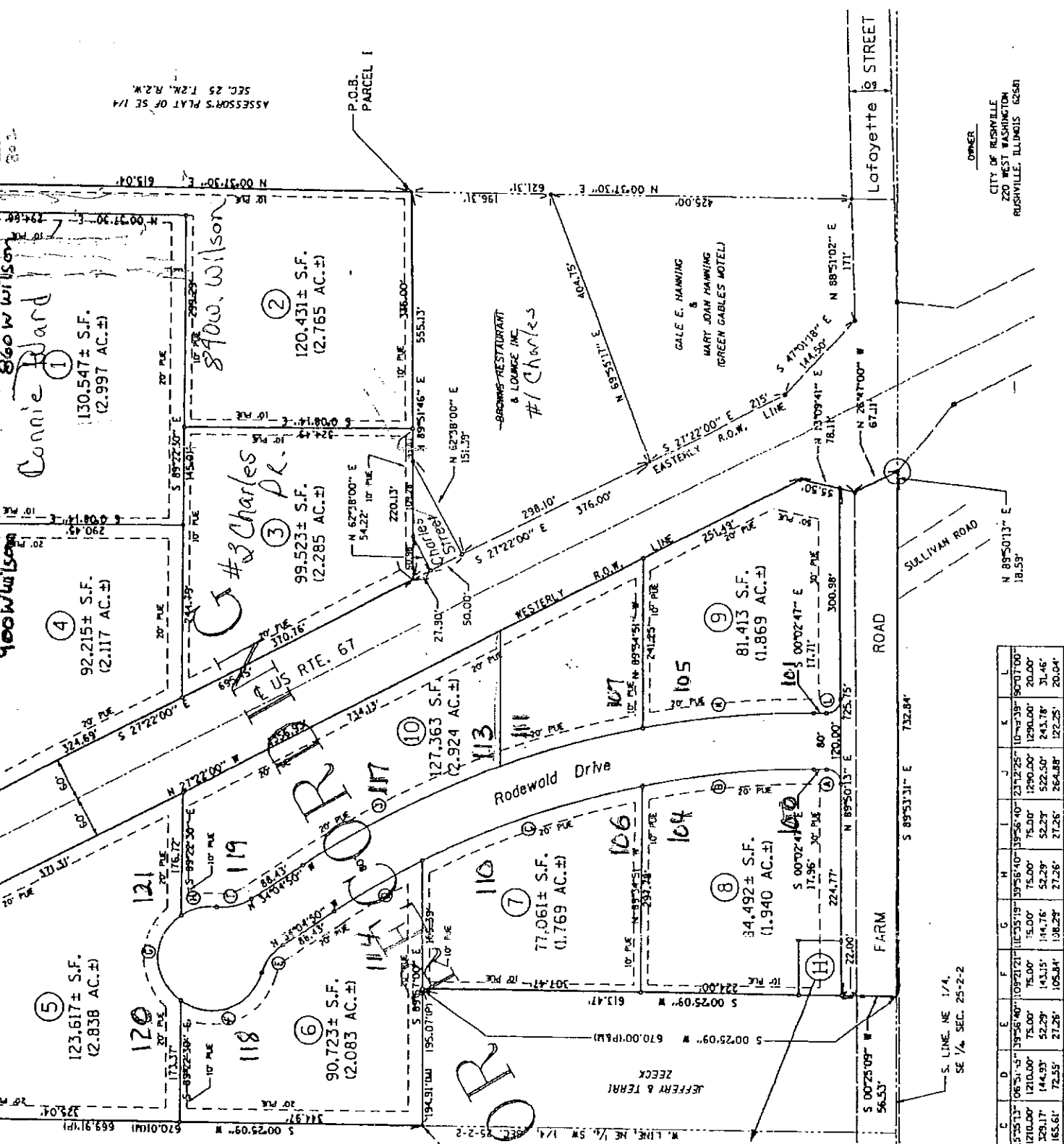
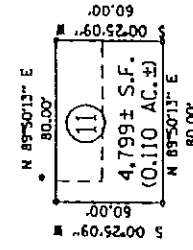

DRAINAGE STATEMENT

CURVE	A	B	C	D	E	F	G	H	I	J	K	L
A	89°53'00"	11°25'08"	15°25'13"	06°51'51"	19°56'40"	10°25'19"	11°25'19"	19°56'40"	38°56'40"	23°12'25"	10°43'38"	90°07'00"
R	20.00'	1210.00'	1210.00'	1210.00'	75.00'	75.00'	75.00'	75.00'	75.00'	1290.00'	1290.00'	20.00'
L	31.38'	244.66'	203.17'	144.93'	52.29'	143.15'	144.76'	52.29'	52.29'	522.50'	243.18'	31.46'
T	19.96'	122.75'	165.61'	72.55'	27.26'	105.84'	108.24'	27.26'	27.26'	264.88'	122.25'	20.04'

NO PART OF THE PROPERTY COVERED BY THIS PLAT OR SUBDIVISION IS LOCATED WITHIN A SPECIAL FLOOD HAZARD AREA AS IDENTIFIED BY THE FEDERAL EMERGENCY MANAGEMENT AGENCY.

DATE: SEPTEMBER 2001

PLAT OF SURVEY FOR
NORTHWEST RUSHVILLE INDUSTRIAL
PARK SUBDIVISION

DRAWN BY: D.B.K.
CHECKED BY: G.E.L.
APPROVED BY: P.J.S.
DATE: SEPTEMBER 2001

CITY OF RUSHVILLE
220 WEST WASHINGTON
RUSHVILLE, ILLINOIS 62584

OWNER:

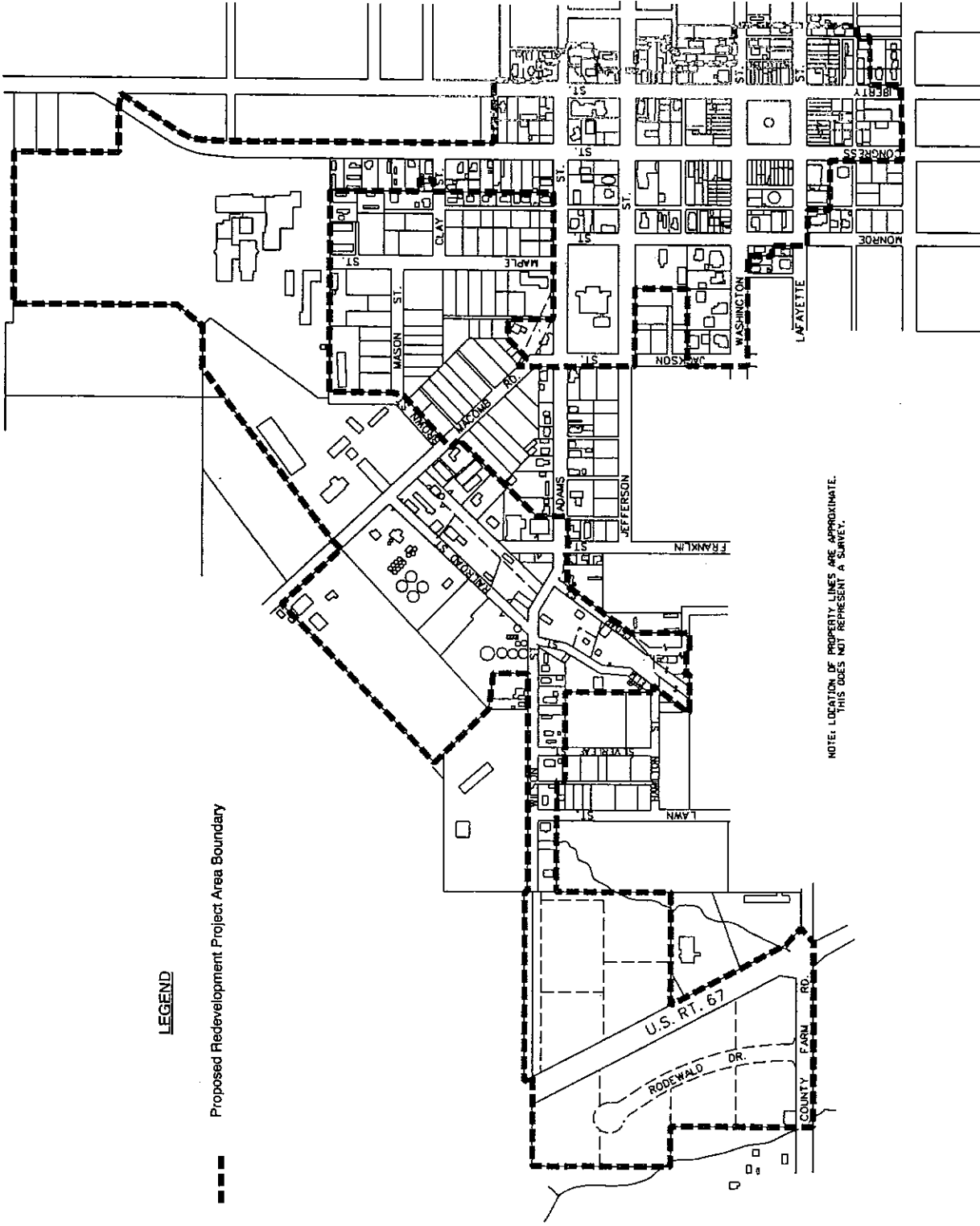

LEGEND

--- Proposed Redevelopment Project Area Boundary

NOTE: LOCATION OF PROPERTY LINES ARE APPROXIMATE.
THIS DOES NOT REPRESENT A SURVEY.



EXHIBIT A
REDEVELOPMENT PROJECT AREA BOUNDARY MAP
 Redevelopment Project Area No. 1
 City of Rushville, Illinois

W1009

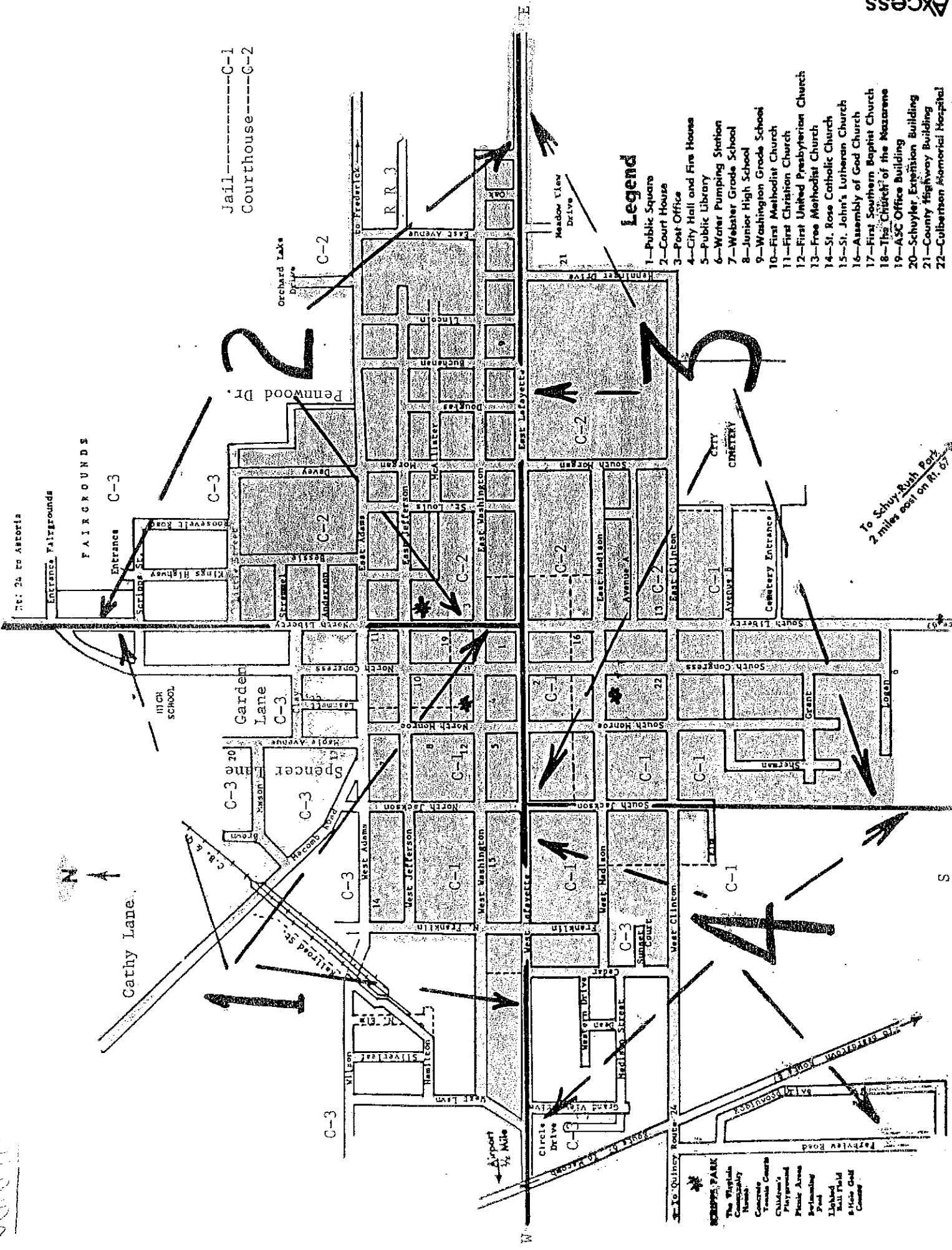

Legend

- 1—Public Square
- 2—Court House
- 3—Post Office
- 4—City Hall and Fire House
- 5—Public Library
- 6—Water Pumping Station
- 7—Webster Grade School
- 8—Junior High School
- 9—Washington Grade School
- 10—First Methodist Church
- 11—First Christian Church
- 12—First United Presbyterian Church
- 13—Free Methodist Church
- 14—St. Rose Catholic Church
- 15—St. John's Lutheran Church
- 16—Assembly of God Church
- 17—First Southern Baptist Church
- 18—The Church of the Nazarene
- 19—ASC Office Building
- 20—Schuyler Extension Building
- 21—County Highway Building
- 22—Culbertson Memorial Hospital

To Schuyler Post
2 miles east on Rt. 67